(MED. UP)

# THE NIGHT HAS A THOUSAND EYES

— WEISMAN, GARRETT, WAYNE

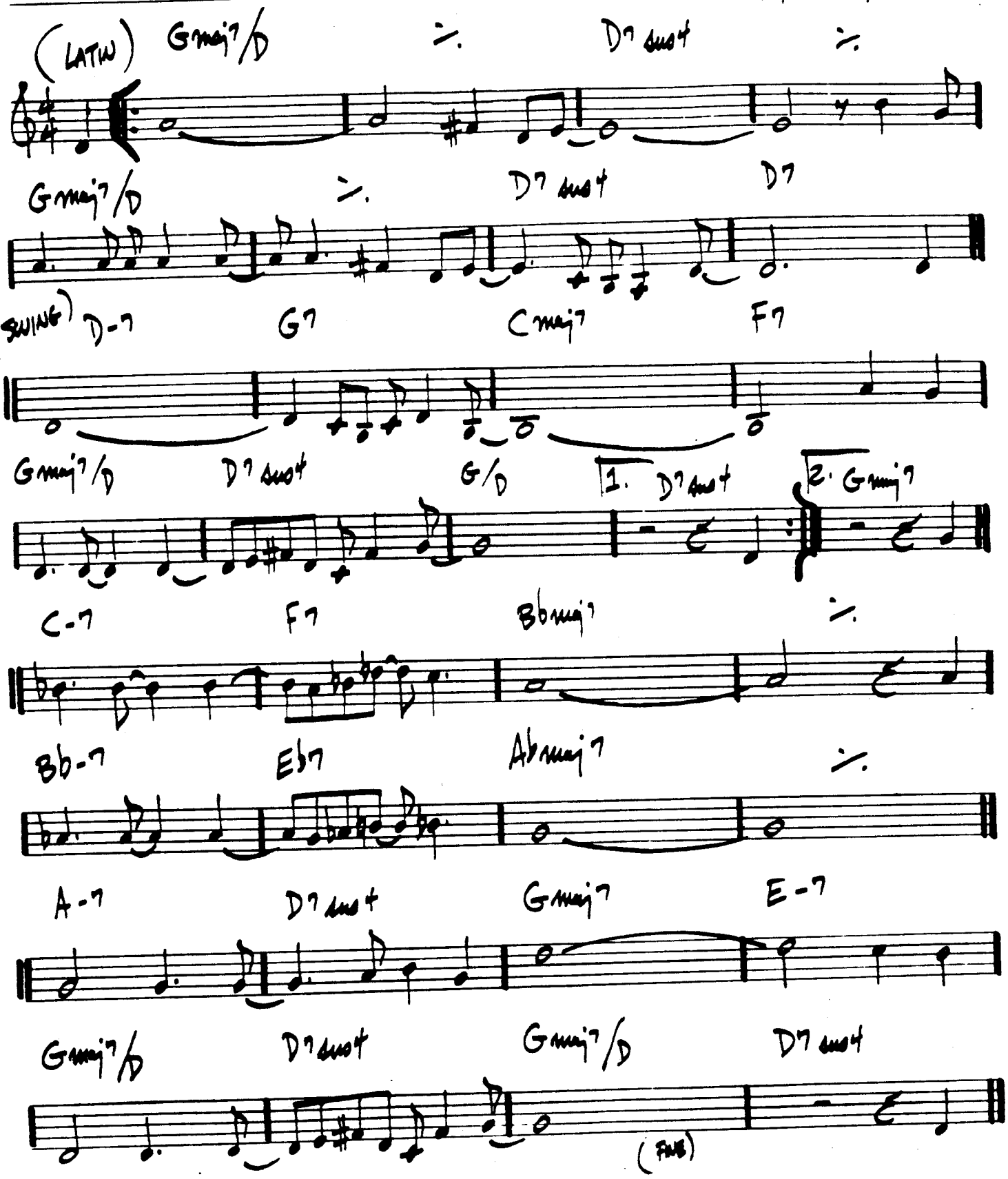


JOHN COLTRANE - "COLTRANE'S SOUND"